BOOK LOG #1

COLOR IN A BUBBLE ON YOUR LOG FOR EVERY BOOK YOU AND YOUR CHILD HAVE READ.

WHEN THE LOG IS COMPLETELY COLORED IN AND YOUR CHILD HAS READ 100 BOOKS, STOP BY OR CONTACT THE CHILDREN'S LIBRARY FOR INFORMATION ON PRIZES.

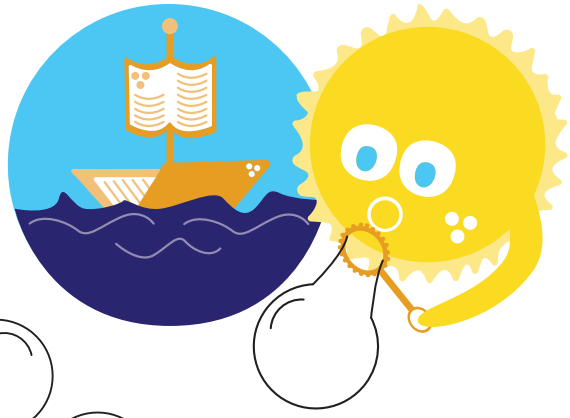

I READ 100 BOOKS!

MY NAME _____

MY FAVORITE BOOK WAS _____

_____

BOOK LOG #2

COLOR IN A BUBBLE ON YOUR LOG FOR EVERY BOOK YOU AND YOUR CHILD HAVE READ.

WHEN THE LOG IS COMPLETELY COLORED IN AND YOUR CHILD HAS READ 100 BOOKS, STOP BY OR CONTACT THE CHILDREN'S LIBRARY FOR INFORMATION ON PRIZES.

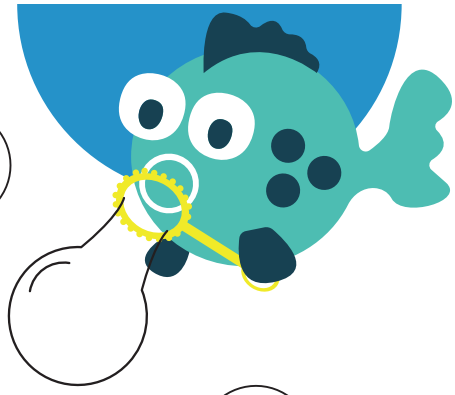

I READ 200 BOOKS!

MY NAME _____

MY FAVORITE BOOK WAS _____

_____

BOOK LOG #3

COLOR IN A BUBBLE ON YOUR LOG FOR EVERY BOOK YOU AND YOUR CHILD HAVE READ.

WHEN THE LOG IS COMPLETELY COLORED IN AND YOUR CHILD HAS READ 100 BOOKS, STOP BY OR CONTACT THE CHILDREN'S LIBRARY FOR INFORMATION ON PRIZES.

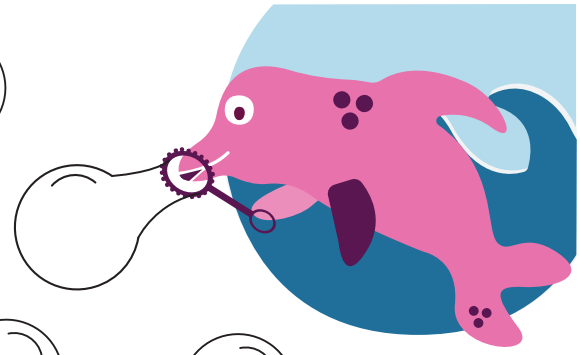

I READ 300 BOOKS!

MY NAME _____

MY FAVORITE BOOK WAS _____

_____

BOOK LOG #4

COLOR IN A BUBBLE ON YOUR LOG FOR EVERY BOOK YOU AND YOUR CHILD HAVE READ.

WHEN THE LOG IS COMPLETELY COLORED IN AND YOUR CHILD HAS READ 100 BOOKS, STOP BY OR CONTACT THE CHILDREN'S LIBRARY FOR INFORMATION ON PRIZES.

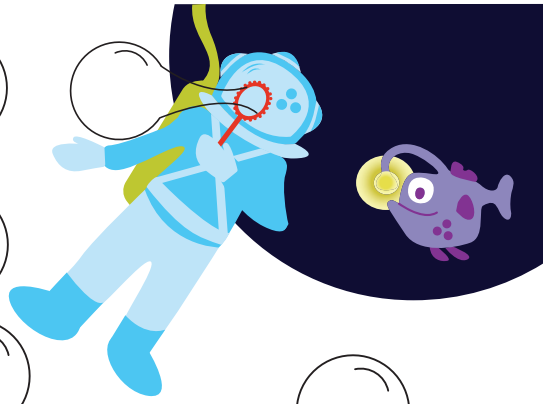

I READ 400 BOOKS!

MY NAME _____

MY FAVORITE BOOK WAS _____

_____

BOOK LOG #5

COLOR IN A BUBBLE ON YOUR LOG FOR EVERY BOOK YOU AND YOUR CHILD HAVE READ.

WHEN THE LOG IS COMPLETELY COLORED IN AND YOUR CHILD HAS READ 100 BOOKS, STOP BY OR CONTACT THE CHILDREN'S LIBRARY FOR INFORMATION ON PRIZES.

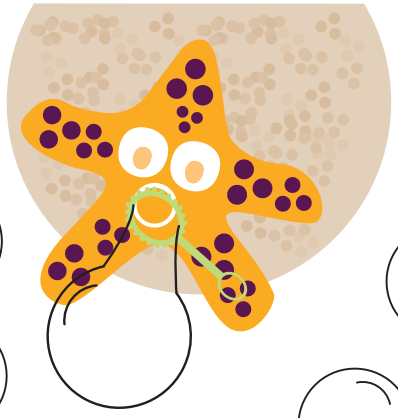

I READ 500 BOOKS!

MY NAME _____

MY FAVORITE BOOK WAS _____

_____

BOOK LOG #6

COLOR IN A BUBBLE ON YOUR LOG FOR EVERY BOOK YOU AND YOUR CHILD HAVE READ.

WHEN THE LOG IS COMPLETELY COLORED IN AND YOUR CHILD HAS READ 100 BOOKS, STOP BY OR CONTACT THE CHILDREN'S LIBRARY FOR INFORMATION ON PRIZES.

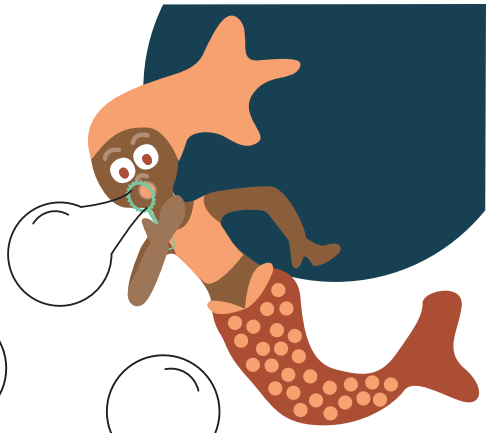

I READ 600 BOOKS!

MY NAME _____

MY FAVORITE BOOK WAS _____

_____

BOOK LOG #7

COLOR IN A BUBBLE ON YOUR LOG FOR EVERY BOOK YOU AND YOUR CHILD HAVE READ.

WHEN THE LOG IS COMPLETELY COLORED IN AND YOUR CHILD HAS READ 100 BOOKS, STOP BY OR CONTACT THE CHILDREN'S LIBRARY FOR INFORMATION ON PRIZES.

I READ 700 BOOKS!

MY NAME _____

MY FAVORITE BOOK WAS _____

_____

BOOK LOG #8

COLOR IN A BUBBLE ON YOUR LOG FOR EVERY BOOK YOU AND YOUR CHILD HAVE READ.

WHEN THE LOG IS COMPLETELY COLORED IN AND YOUR CHILD HAS READ 100 BOOKS, STOP BY OR CONTACT THE CHILDREN'S LIBRARY FOR INFORMATION ON PRIZES.

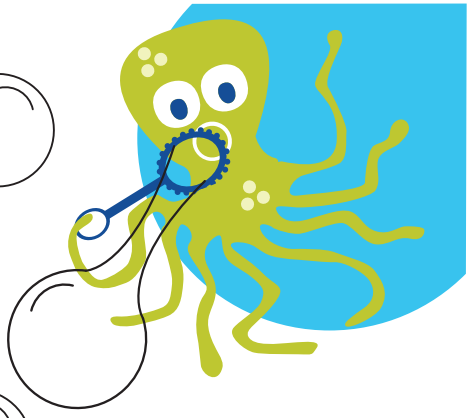

I READ 800 BOOKS!

MY NAME _____

MY FAVORITE BOOK WAS _____

_____

BOOK LOG #9

COLOR IN A BUBBLE ON YOUR LOG FOR EVERY BOOK YOU AND YOUR CHILD HAVE READ.

WHEN THE LOG IS COMPLETELY COLORED IN AND YOUR CHILD HAS READ 100 BOOKS, STOP BY OR CONTACT THE CHILDREN'S LIBRARY FOR INFORMATION ON PRIZES.

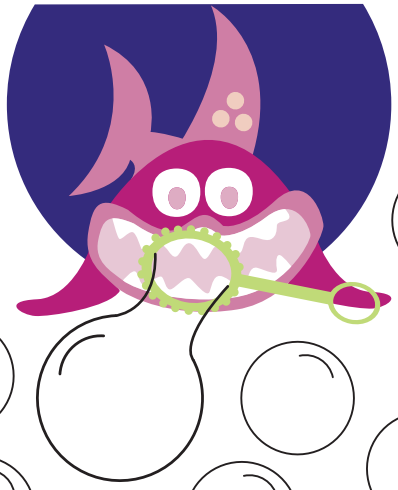

I READ 900 BOOKS!

MY NAME _____

MY FAVORITE BOOK WAS _____

_____

BOOK LOG #10

COLOR IN A BUBBLE ON YOUR LOG FOR EVERY BOOK YOU AND YOUR CHILD HAVE READ.

WHEN THE LOG IS COMPLETELY COLORED IN AND YOUR CHILD HAS READ 100 BOOKS, STOP BY OR CONTACT THE CHILDREN'S LIBRARY FOR INFORMATION ON PRIZES.

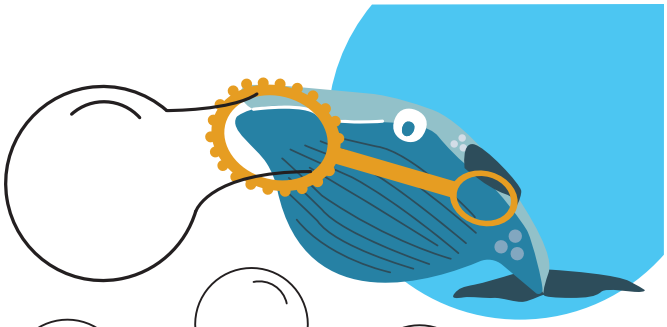

I READ 1000 BOOKS!

MY NAME _____

MY FAVORITE BOOK WAS _____

_____